

Teacher Education PreK-3 & 3-6 Bachelor of Science

Bachelor of Science Teacher Education- PreK-3 & 3-6

The Elementary Teacher Preparation program is highlighted by the interaction of content knowledge and pedagogical skills in effective teaching. Students will engage in clinical experiences throughout the program as they plan, deliver, and reflect on learning activities with children at the Pre-Kindergarten-6th grade levels. Graduates are combining the program outcomes and learning standards to teach two grade bands: Pre-Kindergarten-3 grade and 3-6 grade. The PreK-3 grade band emphasizes developmentally appropriate instruction practices for content areas of literacy and mathematics, in addition to science and social studies. The 3-6 grade band provides a balance of all content areas: literacy, mathematics, science, and social studies. Both grade bands provide graduates with the skills to meet the care and learning needs of the whole child, leading to a well-rounded education. Students can also opt to add a Learning Disabilities special education endorsement.

Program Accreditation

The Educator Preparation Programs at Lake Superior State University are accredited by the Inquiry Brief Commission of the Council for the Accreditation of Educator Preparation (CAEP).



Career Choices

- ✓ Elementary Teacher
- ✓ Pre-Kindergarten Teacher
- ✓ Kindergarten Teacher
- ✓ Elementary Education Administrator

Job Statistics

Occupational Outlook Handbook—Elementary Teachers (bls.gov/ooh)

\$60,660 2020 National Median Pay

7% National Projected Job Growth

Where do I start? Contact the Regional Center Director to discuss degree requirements, admissions requirements, financial aid, and customize your academic plan.

How do I apply? Fill out an application to LSSU online at www.lssu.edu and have official transcripts sent to Admissions Office, 650 W. Easterday Avenue, Sault Ste. Marie, MI 49783.

Why LSSU? Founded in 1946, LSSU is fully accredited by the Higher Learning Commission of the North Central Association since 1968. We equip our graduates with the knowledge, practical skills, and inner strength to craft a life of meaningful employment, personal fulfillment, and generosity of self within an inclusive atmosphere, all while enhancing the quality of life of the Great Lakes region and the world.

**We're here to help you!
Contact us with any questions:**

Heidi (Berg) Rife
Regional Center Director
ph: 906/217.4123 • email: hriefe@lssu.edu
www.lssu.edu/regional-center

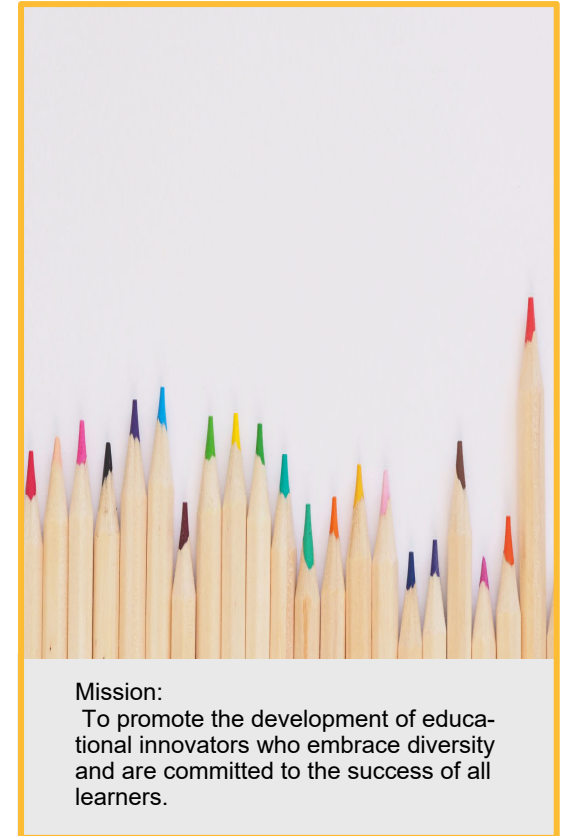

Mission:
To promote the development of educational innovators who embrace diversity and are committed to the success of all learners.



LAKE SUPERIOR STATE UNIVERSITY

PETOSKEY REGIONAL CENTER

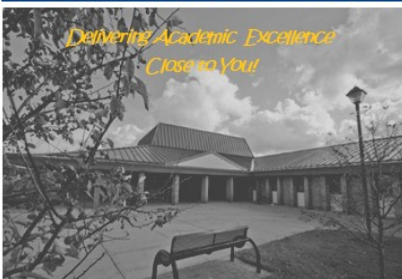

*Delivering Academic Excellence
Close to You*

Earn Your Degree Locally!

Bachelor Degree Programs:

- Accounting
- Business Administration
- Criminal Justice
- Education
- Emergency Management
- General Studies
- Nursing Completion

906/217.4123 • NCMC Campus



<u>Courses taken at NCMC College</u>						
Grade	Course #	Title	LSSU equiv	Credits	Electives:	
					Grade	Course# Credits
<input type="checkbox"/>	ENG111	English Composition I	[ENGL110]	3	<input type="checkbox"/>	
<input type="checkbox"/>	ENG240	Intro to Children's Lit	[ENGL335]	3	<input type="checkbox"/>	
<input type="checkbox"/>	HST270	Michigan History	[HIST321]	3	<input type="checkbox"/>	
<input type="checkbox"/>	MATH125	Math Elem Teachers I	[TEAC342]	3	<input type="checkbox"/>	
<input type="checkbox"/>	MATH126	Math Elem Teachers II	[TEAC343]	3	<input type="checkbox"/>	
<input type="checkbox"/>	MATH128	Quantitative Reasoning or ↑	[MATH110]	4	<input type="checkbox"/>	
<input type="checkbox"/>		Communication (Rec: ENG112)	[ENGL111]	3	<input type="checkbox"/>	
<input type="checkbox"/>		Natural Science w/Lab		4	<input type="checkbox"/>	
<input type="checkbox"/>		Natural Science		4	<input type="checkbox"/>	
<input type="checkbox"/>		Social Sciences		3	<input type="checkbox"/>	
<input type="checkbox"/>		Social Sciences		3	<input type="checkbox"/>	
<input type="checkbox"/>		Electives			<input type="checkbox"/>	
				<i>Total credits at NCMC</i>	36	

Course satisfies MTA gen. ed. req'ments

<u>Courses taken at LSSU's Petoskey Regional Center</u>					
Grade	Course #	Title	Fieldwork	Credits	
<input type="checkbox"/>	ENGL222	English Grammar	-	3	
<input type="checkbox"/>	NSCI101	GLR: Laws of Nature		4	
<input type="checkbox"/>	TEAC101	Becoming a Teacher		2	
<input type="checkbox"/>	TEAC120	Diversity	Req'd	4	
<input type="checkbox"/>	TEAC220	Development	Req'd	3	
<input type="checkbox"/>	TEAC221	Special Ed & Partner	Req'd	3	
<input type="checkbox"/>	TEAC230	Emerging Literacy	Req'd	3	
<input type="checkbox"/>	TEAC231	Developing Literacy	Req'd	3	
<input type="checkbox"/>	TEAC240	PK-3 Attributes	Req'd	3	
<input type="checkbox"/>	TEAC241	PK-3 Counting	Req'd	3	
<input type="checkbox"/>	TEAC250	PK-3 Design for Science	Req'd	3	
<input type="checkbox"/>	TEAC251	PK-3 Science Pedagogy	Req'd	3	
<input type="checkbox"/>	TEAC332	Engaging w/Literacy	Req'd	3	
<input type="checkbox"/>	TEAC333	Mastering Literacy	Req'd	3	
<input type="checkbox"/>	TEAC352	3-6 Design for Science		3	
<input type="checkbox"/>	TEAC353	3-6 Science Pedagogy	Req'd	3	
<input type="checkbox"/>	TEAC363	Arc of Inquiry		2	
<input type="checkbox"/>	TEAC423	Partner & Classroom Mgmt		3	
<input type="checkbox"/>	TEAC444	3-6 Frac, Dec & Oper	Req'd	3	
<input type="checkbox"/>	TEAC450	PK-3 ELA & SS Methods		4	
<input type="checkbox"/>	TEAC451	PK-3 Math & Science Methods		4	
<input type="checkbox"/>	TEAC452	3-6 ELA & SS Methods		4	
<input type="checkbox"/>	TEAC453	3-6 Math & Science Methods		4	
<input type="checkbox"/>	TEAC480	Directed Teaching: Sem	-	2	
<input type="checkbox"/>	TEAC492	Directed Teaching	1 semester	10	
<input type="checkbox"/>	THEA112	Acting for Beginners		3	
				<i>Total credits at LSSU</i>	88
				<i>Total NCMC & LSSU credits</i>	124

For more info, please contact:
Heidi (Berg) Rife
Regional Center Director
Lake Superior State University
phone: 906.217.4123
email: hrife@lssu.edu

www.lssu.edu/regional-center

Degree Requirements

- MTA or MACROA earned @ NCMC
- Minimum 124 total credits
- Minimum overall GPA 2.0
- Minimum departmental GPA 2.0
- 50% of 300/400 level department credits earned @ LSSU
- Teaching courses require minimum B-grade, including transfer credit
- Teacher Education admission req'd for LSSU's education courses
- Student Teaching admission req'd for TEAC480 and 492

Checklist

- Apply to LSSU: www.lssu.edu
- \$0 Application fee
- Send all official transcripts to LSSU
- Apply for Financial Aid (LSSU's FASFA Code: 00293)

LSSU's courses may be offered on a yearly or alternating year rotation. Consultation with an advisor is recommended as course rotation is subject to change.